

Quantity $\frac{1}{2}$ 1417
 6th Cent. 86
1502 acres

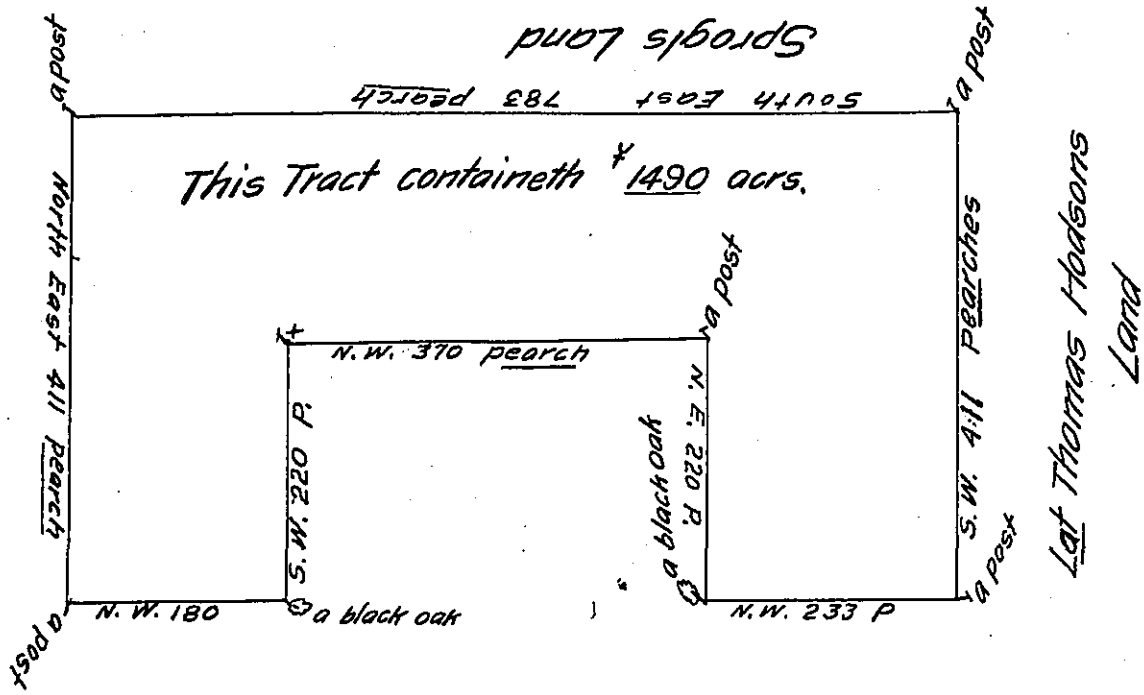

By vertue of a warrant granted to William Allen bearing date the ^{5th} first day of March in the yeare 1729 ~~13~~ in right of ^{William} ~~Sprig~~ Penn surveyed Thiss tract of Land begining at a post by the Land which was latly Thomas Hodsons then by the said: Hodsons Land south west four hundred and eleven pearches to another post by a smal black oak then south east seven hundred and eighty three pearches to a post then north east four hundred and eleven pearches to a post then northwest one hundred and eighty pearches to a black oak by ~~Marys~~ ^{Marys} Philops Land then south west two hundred and twenty pearch to a post then northwest three hundred and seventy pearch to another post by Thomas Crages Land then northeast two hundred and twenty pearches then northwest two hundred and thirty three pearch to the place of beginning containing one thousand four hundred and ninety acres surveyed in the year 1730 by —

John Chapman —

Joins to Craigs Land

IN TESTIMONY that the above is a copy of the original remaining on file in the Department of Internal Affairs of Pennsylvania, made conformably to an Act of Assembly approved the 16th day of February, 1833, I have hereunto set my Hand and caused the Seal of said Department to be affixed at Harrisburg, this sixth day of February 1911.

Henry Hoyer
 Secretary of Internal Affairs.